City of Atlanta

Neighborhood Planning Unit Neighborhoods

DP&CD

Legend

- Police Precincts

Schools

- Elem
- HS
- Mid
- FIRE STATIONS
- Council Districts
- Negbrhds(proposed)
- Bike Lanes

Multi-use Trails

- Existing
- Existing On-Stree
- In Development
- Proposed Priority 1
- Proposed Priority 2
- Proposed Priority 3
- Greenspace
- Beltline TCU Land Use Corridor
- Beltline Overlay District
- Regional Parks

NPUs

A B C D E F G H I J K L M N O P Q R S T V W X Y Z

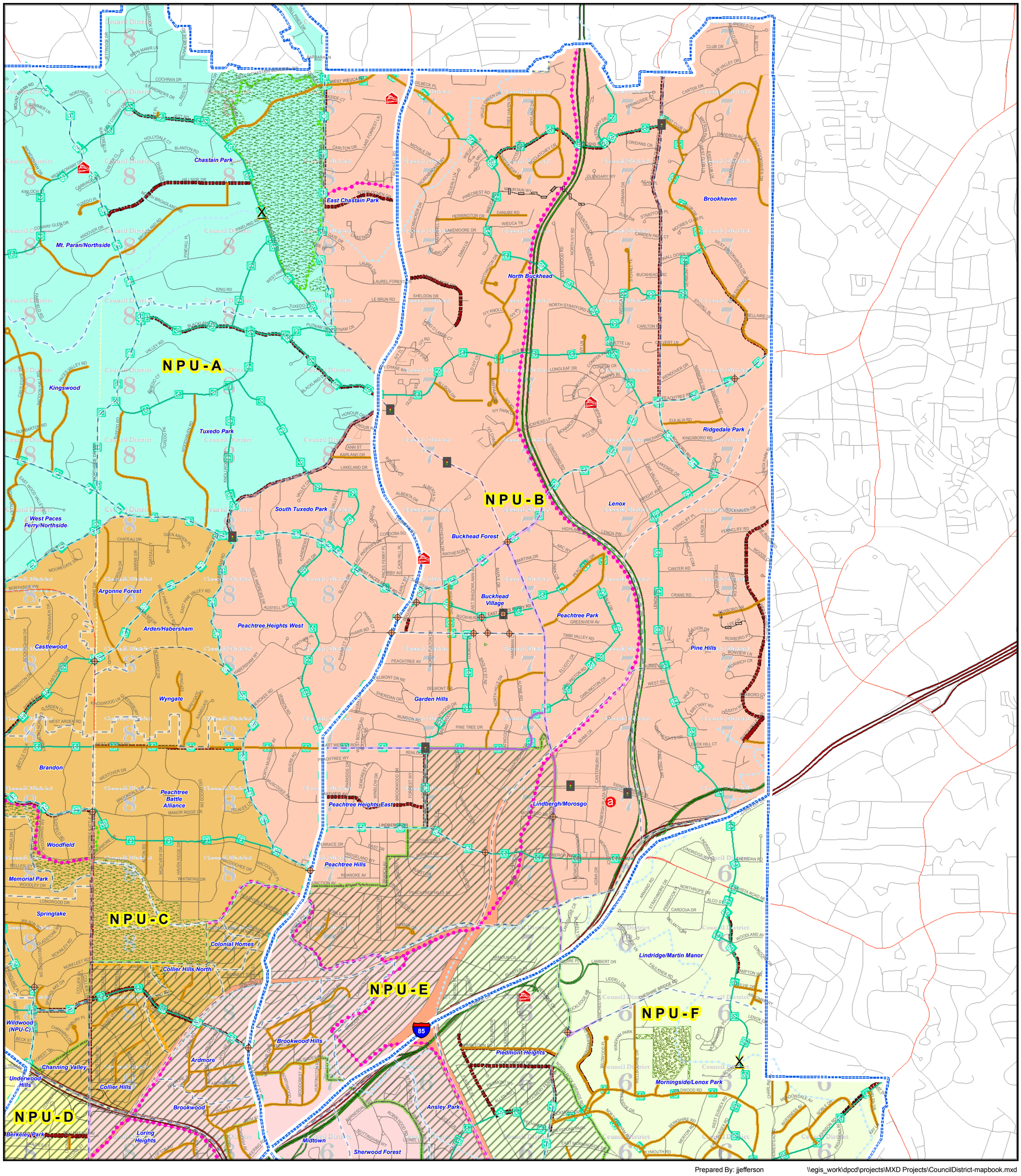

Shirley Franklin

Mayor

Lisa Borders

Council President

District	Council Person
1	Carla Smith
2	Kwanza Hall
3	Ivory Lee Young Jr.
4	Cleta Winslow
5	Natalyn Mosby Archibong
6	Anne Fauver
7	Charles Howard Shook
8	Clair Muller
9	Felicia Moore
10	Clarence T. Martin Jr.
11	Jim Maddox
12	Joyce Sheperd

Post 1 At-Large - Ceasar C. Mitchell
Post 2 At-Large - Mary Norwood
Post 3 At-Large - H. Lamar Willis

Council District

7

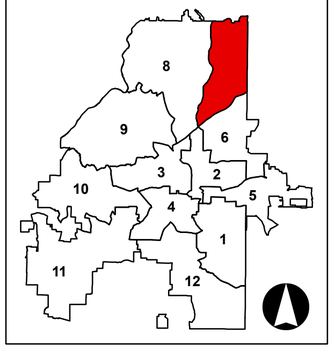

Prepared By: jjefferson \\egis_work\dpcd\projects\MXD Projects\CouncilDistrict-mapbook.mxd