12-O-0152

(Do Not Write Above This Line)

CDP-11-09

AN ORDINANCE
BY: COMMUNITY DEVELOPMENT/HUMAN RESOURCES COMMITTEE

An Ordinance to amend the Land Use Element of the City of Atlanta 2011 Comprehensive Development Plan (CD) so as to re-designate property that is located in the Campbellton Corridor from various land use designations to various land use designations, and for other purposes
NPU R
COUNCIL DISTRICT 11

ADOPTED BY
MAR 19 2012
COUNCIL

- ☑ CONSENT REFER
- ☐ REGULAR REPORT REFER
- ☐ ADVERTISE & REFER
- ☐ 1st ADOPT 2nd READ & REFER
- ☐ PERSONAL PAPER REFER

Date Referred 2/6/12
Referred To: CD/HR
Date Referred
Refferred To:
Date Referred
Referred To:

First Reading
Committee CD/HR
Date 1/31/12
Chair
Referred To CD/HR

Committee	Committee
CD/HR	
Date 2/14/12	Date
Chair	Chair
Action Fav, Adv, Hold (see rev. side) Other	Action Fav, Adv, Hold (see rev. side) Other
3/13/12 CDP P.H.	
Members	Members
Refer To	Refer To

Committee	Committee
CD/HR	
Date 3/13/12	Date
Chair	Chair
Action Fav, Adv, Hold (see rev. side) Other	Action Fav, Adv, Hold (see rev. side) Other
Members	Members
Refer To	Refer To

FINAL COUNCIL ACTION
☐ 2nd ☐ 1st & 2nd Readings ☐ 3rd
☑ Consent ☐ V Vote ☑ RC Vote

CERTIFIED
CERTIFIED
MAR 19 2012
ATLANTA CITY COUNCIL PRESIDENT

CERTIFIED
MAR 19 2012
MUNICIPAL CLERK

MAYOR'S ACTION
APPROVED
MAR 28 2012
WITHOUT SIGNATURE BY OPERATION OF LAW

Municipal Clerk
Atlanta, Georgia

12-O-0152

AN ORDINANCE CDP-11-09
BY: COMMUNITY DEVELOPMENT/HUMAN RESOURCES COMMITTEE

AN ORDINANCE TO AMEND THE LAND USE ELEMENT OF THE CITY OF ATLANTA 2011 COMPREHENSIVE DEVELOPMENT PLAN (CDP) SO AS TO RE-DESIGNATE PROPERTY THAT IS LOCATED IN THE CAMPBELLTON CORRIDOR FROM VARIOUS LAND USE DESIGNATION TO VARIOUS LAND USE DESIGNATION, AND FOR OTHER PURPOSES.

NPU-R COUNCIL DISTRICT 11

THE CITY COUNCIL OF THE CITY OF ATLANTA, GEORGIA HEREBY ORDAINS:

SECTION 1. That the 2011 Comprehensive Development Plan (CDP) of the City of Atlanta, Georgia is hereby amended by changing the Land Use Element of said Plan so as to redesignate properties that are located along the Campbellton Road corridor from various land use designations to various land use designations, and for other purposes.

All that tract or parcels of land lying and being in Land Lots 167, 186, 187, 199, 218 and 219 of the 14th District of Fulton County, Georgia. Said property is more specifically shown on the attached maps, Exhibit 'A' and 'B", which are hereby made a part of this ordinance.

SECTION 2. That all ordinances or parts of ordinances which are in conflict with this ordinance are hereby repealed.

A true copy,

Deputy Municipal Clerk

ADOPTED by the Atlanta City Council MAR. 19, 2012
APPROVED as per City Charter Section 2-403 MAR. 28, 2012

CDP-11-09

EXHIBIT 'A'

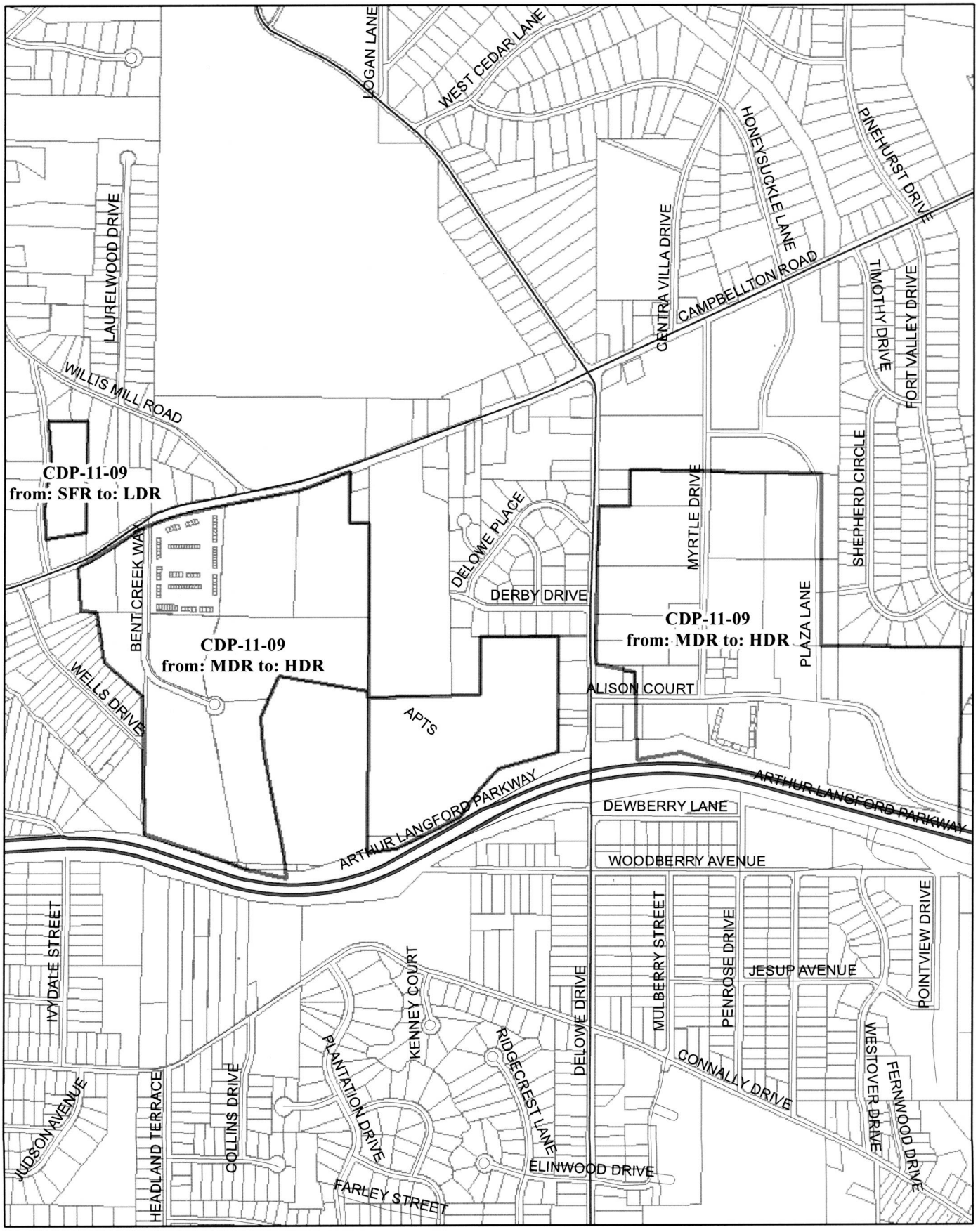

CDP-11-09

EXHIBIT 'B'

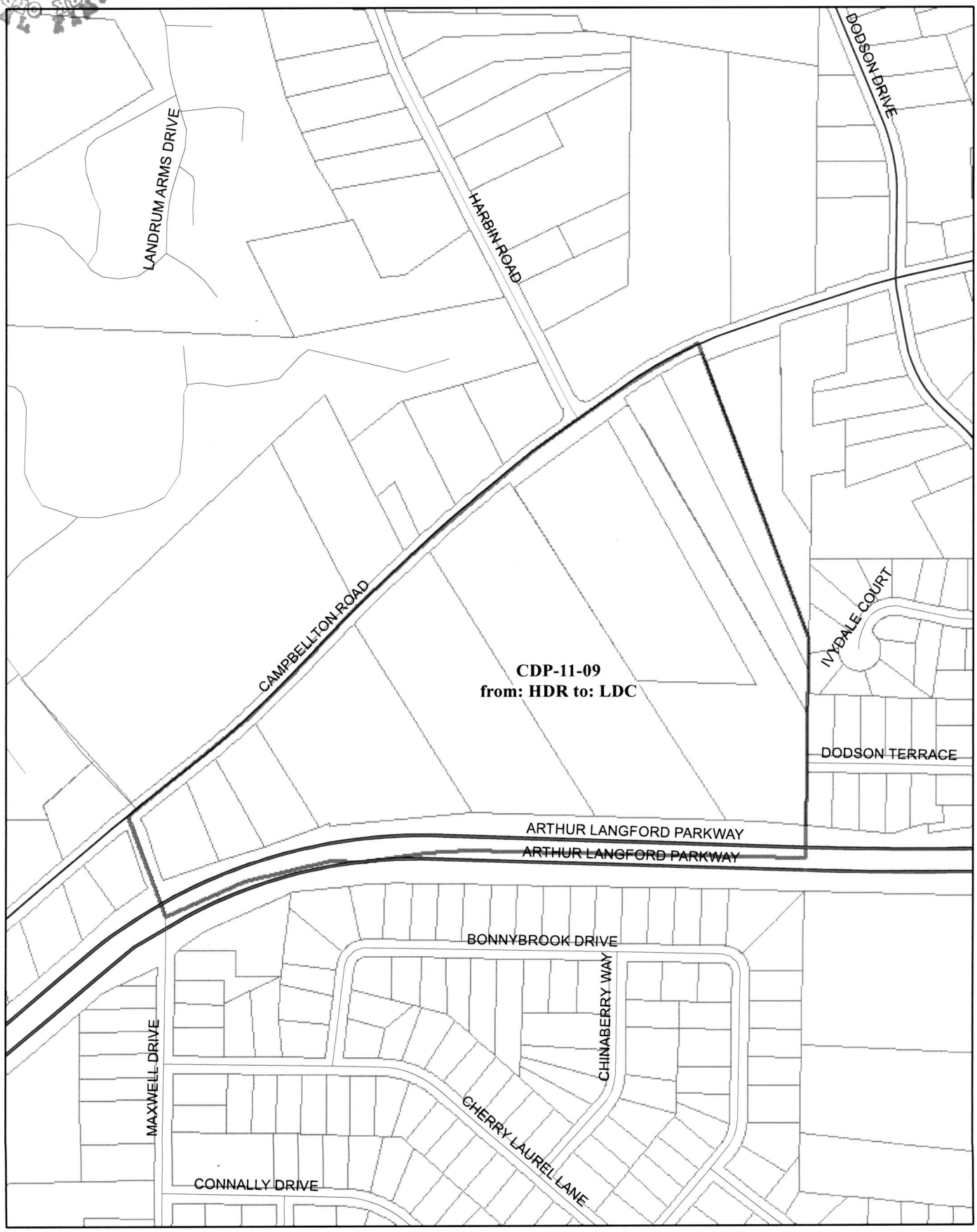

RCS# 1815
3/19/12
3:34 PM

Atlanta City Council

CONSENT I

3/19/2012 ATLANTA CITY COUNCIL AGENDA
ALL EXCEPT 12-O-0358/0359/0361/0360
ADOPT

YEAS:	11
NAYS:	0
ABSTENTIONS:	0
NOT VOTING:	4
EXCUSED:	0
ABSENT	1

Y Smith	Y Archibong	Y Moore	NV Bond
NV Hall	Y Wan	B Martin	NV Watson
Y Young	Y Shook	Y Bottoms	Y Willis
Y Winslow	Y Adrean	Y Sheperd	NV Mitchell

CONSENT I

		03-19-12
ITEMS ADOPTED ON CONSENT	**ITEMS ADOPTED ON CONSENT**	**ITEMS ADVERSED ON CONSENT**
1. 12-O-0218	41. 12-R-0344	58. 12-R-0333
2. 12-O-0219	42. 12-R-0317	59. 12-R-0334
3. 12-O-0236	43. 21-R-0318	60. 12-R-0335
4. 12-O-0353	44. 12-R-0319	61. 12-R-0336
5. 12-O-0240	45. 12-R-0320	62. 12-R-0337
6. 12-O-0241	46. 12-R-0321	63. 12-R-0338
7. 12-O-0242	47. 12-R-0322	64. 12-R-0339
8. 12-O-0243	48. 12-R-0323	65. 12-R-0340
9. 12-O-0365	49. 12-R-0324	66. 12-R-0341
10. 12-O-0190	50. 12-R-0325	67. 21-R-0342
11. 12-O-0232	51. 12-R-0326	
12. 12-O-0151	52. 12-R-0327	
13. 12-O-0150	53. 12-R-0328	
14. 12-O-0152	54. 12-R-0329	
15. 12-O-0194	55. 12-R-0330	
16. 12-R-0299	56. 12-R-0331	
17. 12-R-0300	57. 12-R-0332	
19 12-R-0301		
20. 12-R-0302		
21. 12-R-0303		
22. 12-R-0304		
23. 12-R-0305		
24. 12-R-0308		
25. 12-R-0309		
26. 12-R-0310		
27. 12-R-0312		
28. 12-R-0313		
29. 12-R-0314		
30. 12-R-0315		
31. 12-R-0366		
32. 12-R-0293		
33. 12-R-0294		
34. 12-R-0295		
35. 12-R-0297		
36. 12-R-0290		
37. 12-R-0367		
38. 12-R-0348		
39. 12-R-0364		
40. 12-R-0343		