CITY COUNCIL
ATLANTA, GEORGIA

~~Municipal Clerk~~
~~Atlanta, Georgia~~

03-O -0315

AN ORDINANCE
BY: COUNCILMEMBER FELICIA A. MOORE

CDP-03-05

AN ORDINANCE TO AMEND THE LAND USE ELEMENT OF THE CITY OF ATLANTA 2003 COMPREHENSIVE DEVELOPMENT PLAN (CDP) SO AS TO REDESIGNATE PROPERTY THAT IS LOCATED AT **2000 BOLTON ROAD, N.W.,** *FROM THE "INDUSTRIAL" AND "SINGLE FAMILY RESIDENTIAL" LAND USE DESIGNATIONS TO THE "LOW DENSITY RESIDENTIAL" LAND USE DESIGNATION,* AND FOR OTHER PURPOSES.

NPU 'D'

COUNCIL DISTRICT 9

THE CITY COUNCIL OF THE CITY OF ATLANTA, GEORGIA HEREBY ORDAINS:

SECTION 1. That the 2003 Comprehensive Development Plan (CDP) of the City of Atlanta, Georgia is hereby amended by changing the Land Use Element of said Plan so as to re-designate property that is located at **2000 BOLTON ROAD, N.W.,** from the *"Industrial" and "Single Family Residential" land use designations to the "Low Density Residential" land use designation,* and for other purposes.

All that tract or parcels of land lying and being in *Land Lots 255, 256 and 264 of the 17th District of Fulton County, Georgia.* Said property is more specifically shown on the attached map, Exhibit 'A', which is hereby made a part of this ordinance.

SECTION 2. That all ordinances or parts of ordinances that are in conflict with this ordinance are hereby repealed.

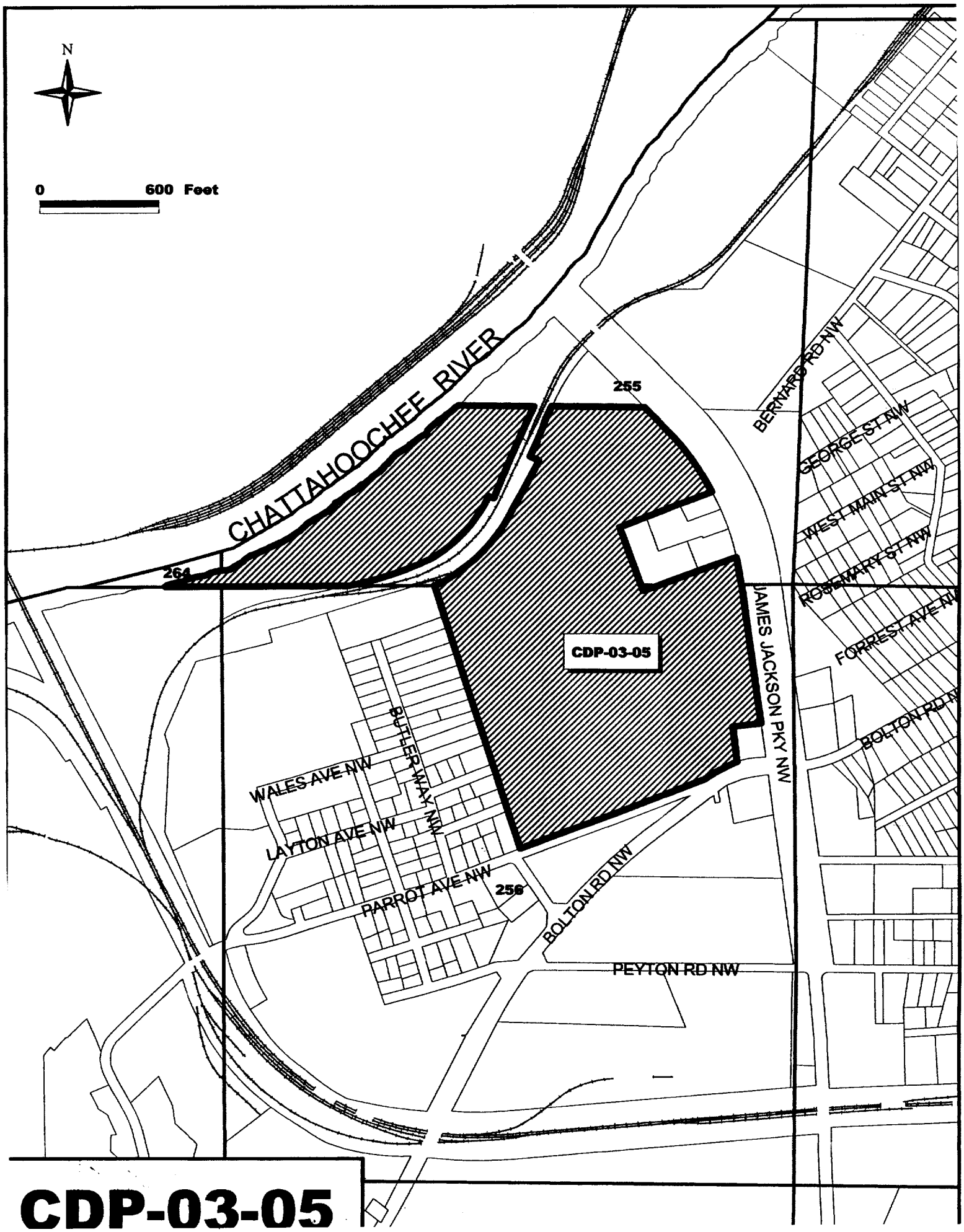
N
0
600 Feet
CHATTAHOOCHEE RIVER
255
264
256
CDP-03-05
BERNARD RD NW
GEORGE ST NW
WEST MAIN ST NW
ROSEMARY ST NW
FORREST AVE NW
BOLTON RD NW
JAMES JACKSON PKY NW
BUTLER WAY NW
WALES AVE NW
LAYTON AVE NW
PARROT AVE NW
BOLTON RD NW
PEYTON RD NW

CDP-03-05

RCS# 4567
3/17/03
4:49 PM

Atlanta City Council

Regular Session

03-O-0315 Re-designate 2000 Bolton Rd. from Indust Single-Fam. to Low-Den. Residential
FILE

YEAS:	10
NAYS:	0
ABSTENTIONS:	0
NOT VOTING:	5
EXCUSED:	0
ABSENT	1

Y Smith	Y Archibong	Y Moore	NV Mitchell
Y Starnes	NV Fauver	B Martin	Y Norwood
Y Young	Y Shook	Y Maddox	Y Willis
Y Winslow	NV Muller	NV Boazman	NV Woolard

#3

03-O-0315

(Do Not Write Above This Line)

AN ORDINANCE CDP-03-05
BY: COUNCILMEMBER FELICIA A. MOORE

Felicia A. Moore

AN ORDINANCE TO AMEND THE LAND USE ELEMENT OF THE CITY OF ATLANTA 2003 COMPREHENSIVE DEVELOPMENT PLAN (CDP) SO AS TO REDESIGNATE PROPERTY THAT IS LOCATED AT **2000 BOLTON ROAD, N.W.,** *FROM THE "INDUSTRIAL" AND "SINGLE FAMILY RESIDENTIAL" LAND USE DESIGNATIONS TO THE "LOW DENSITY RESIDENTIAL" LAND USE DESIGNATION,* AND FOR OTHER PURPOSES.

NPU 'D' COUNCIL DISTRICT 9

FILED BY
CITY COUNCIL
MAR 17 2003

☐ CONSENT REFER
☐ REGULAR REPORT REFER
☐ ADVERTISE & REFER
☐ 1st ADOPT 2nd READ & REFER

Date Referred 2/17/03

Referred To: CD/HR

First Reading

Committee
Date
Chair

Committee	Committee
CD/HR	
Date 2/25/03	Date
Chair	Chair
Action: Fav, Adv, Held (see rev. side)	Action: Fav, Adv, Held (see rev. side)
Other: 03/10/03 PH.	Other:
Members	Members
Refer To	Refer To

Committee	Committee
CD/HR	
Date 3/11/03	Date
Chair Dennis Stanton	Chair
Action: Fav, Adv, Held (see rev. side)	Action: Fav, Adv, Held (see rev. side)
Other: File	Other:
Members	Members
Refer To	Refer To

COUNCIL ACTION

☑ 2nd ☐ 1st & 2nd Readings ☐ 3rd

☐ Consent ☐ V Vote ☐ RC Vote

CERTIFIED

CERTIFIED
MAR 17 2003
ATLANTA CITY COUNCIL PRESIDENT
Carla Smith Woolard

CERTIFIED
MAR 17 2003
Rhonda Dauphin Johnson
MUNICIPAL CLERK

MAYOR'S ACTION